

A1
1
2
3
4
5
6
7
8
9
10
11

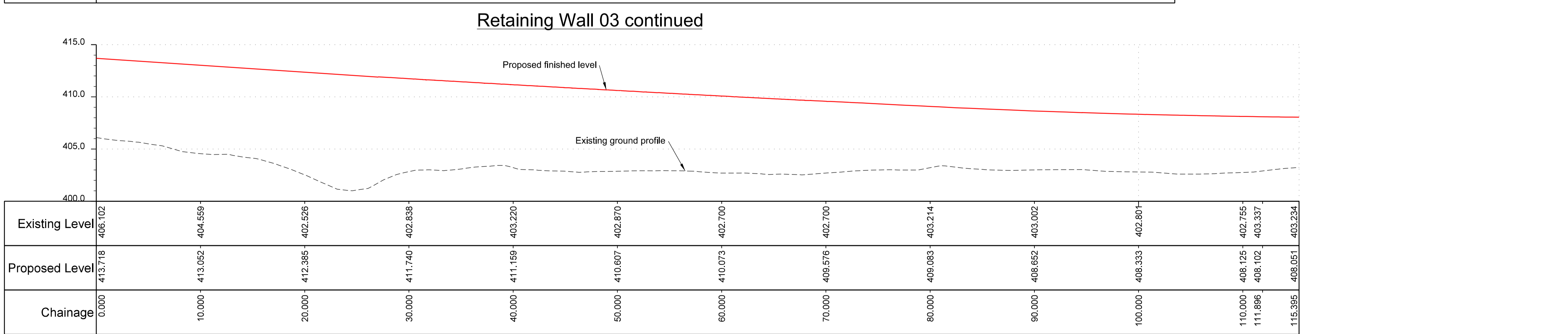
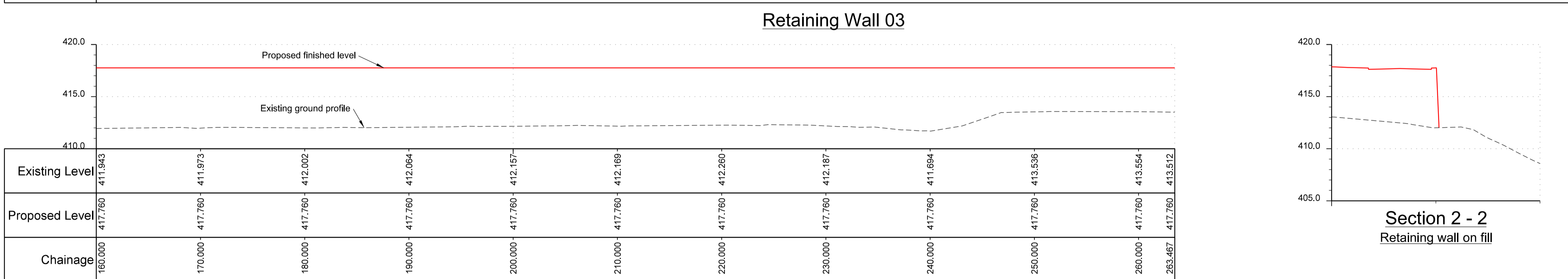
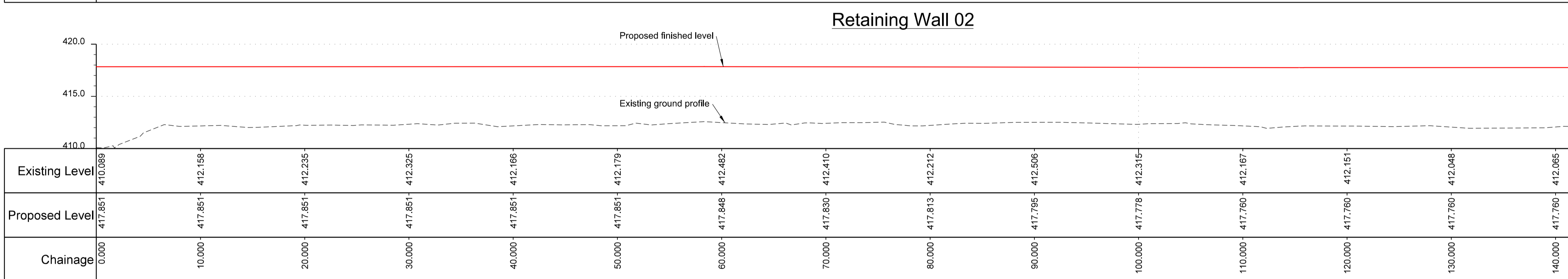
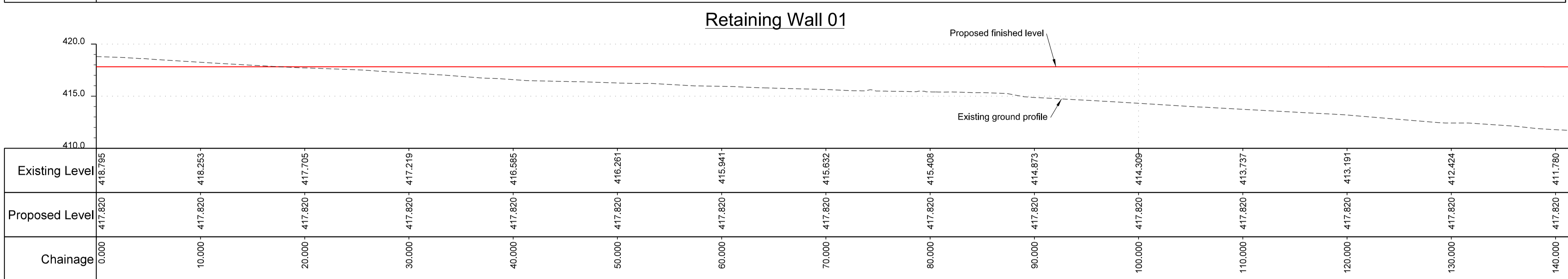
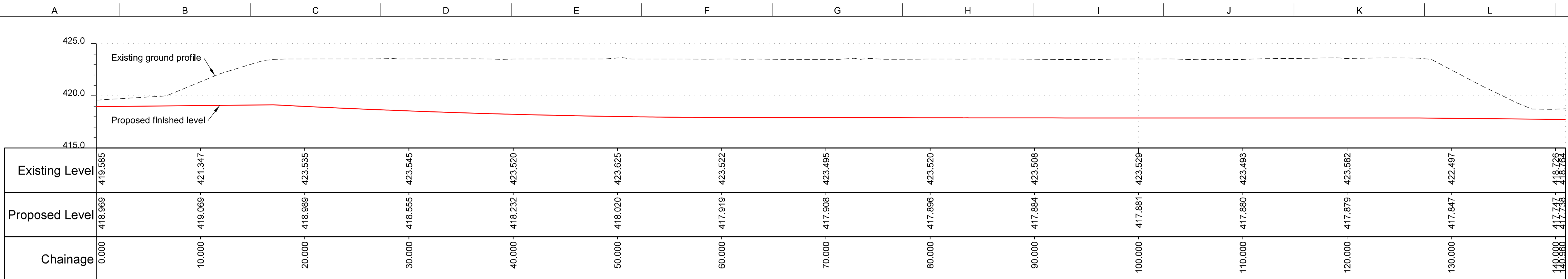

Section 1 - 1
Retaining wall in cut

Section 2 - 2
Retaining wall on fill

- Notes**
- Do not scale from this drawing.
 - The details shown on this drawing are based on a RIBA Stage 2 design produced for the outline business case. The details will need to be reviewed and revised during subsequent design stages.
 - Topographic survey based on: Rassau Industrial Estate Site Survey July 2019, levels related to Ordnance Survey G.P.S Datum John Vincent Surveys LTD.
 - South eastern area of site not surveyed due to dense overgrowth, LIDAR information used for this space.
 - For section locations refer to drawing DRAGON-ARUP-PLVL-XX-DR-C-100001.
 - Section 1-1 represents a retaining wall within cut and would be required for Retaining Wall 1.
 - Section 2-2 representing a retaining wall on fill and would be required for Retaining Wall 2, 3, and 4.
 - For retaining wall design refer to drawing DRAGON-ARUP-SK-S-1511.

P04	18/06/21	DS	AR	JS
Issued for Planning				
P03	04/12/20	CB	AR	JS
Issued for Planning				
P02	20/11/20	CB	AR	JS
Issued for Costing				
P01	06/10/20	CB	AR	JS
Issued for Information				
Issue	Date	By	Chkd	Appd

ARUP
 4 Pierhead St, Capital Waterside
 Cardiff, CF10 4QF
 T +44(0)29 20473727 F +44(0)29 20472277

Client

 Project Title
Dragon Glass Bottle Manufacturing Facility

Drawing Title
Proposed Retaining Wall Long and Cross Sections Sheet 1

Scale at A1: 1:250 | Role: Civil
 Suitability: S2 - Suitable For Information

Job No: **273927** | Rev: **P04**
 Drawing No: **DRAGON-ARUP-PLVL-XX-DR-C-100003**

