

**LANDSCAPE GENERAL ARRANGEMENT KEY**

**Fence Types**

- - - Perimeter Fencing
- - - Internal Fencing
- - - MUGA Fencing

**Soft Landscape**

- Proposed Sensory Planting mix
- Proposed Amenity Grass
- Proposed Wildflower Meadow
- Proposed Dry Meadow
- Proposed Raingarden mix
- Proposed Native Shrub mix
- Proposed Wet Meadow
- Proposed Wetland mix
- Proposed Evergreen Hedge
- Proposed Shrub mix
- Proposed Growing Area
- Existing tree to be retained and protected to BS 5837: 2012 during works
- Proposed Trees
- Proposed Raingarden Trees
- Proposed Orchard Trees
- Proposed Specimen Trees
- Proposed Woodland
- Proposed Earthmounds to be seeded with amenity grass

**Hard Landscape**

- Proposed Concrete flags
- Proposed Asphalt-Vehicular
- Proposed Concrete or Natural stone flags
- Proposed Bark surfacing
- Proposed Permeable asphalt
- Proposed Asphalt- Pedestrian
- Proposed Trail in bark surfacing
- Proposed Stepping Stones
- Proposed Raised Planters
- Proposed Gabion Wall
- Proposed Permeable Paving

**Street Furniture/ Play Equipment**

- Proposed Cycle Shelter
- Proposed Playground storage
- Proposed Picnic tables
- Proposed Benches
- Proposed Stepping logs
- Proposed Logs
- Proposed Bug Hotels/ Butterfly house

NORTH / SCALE BAR 1 : 250

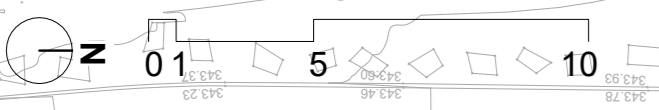

1 Landscape GA Option A  
1 : 250

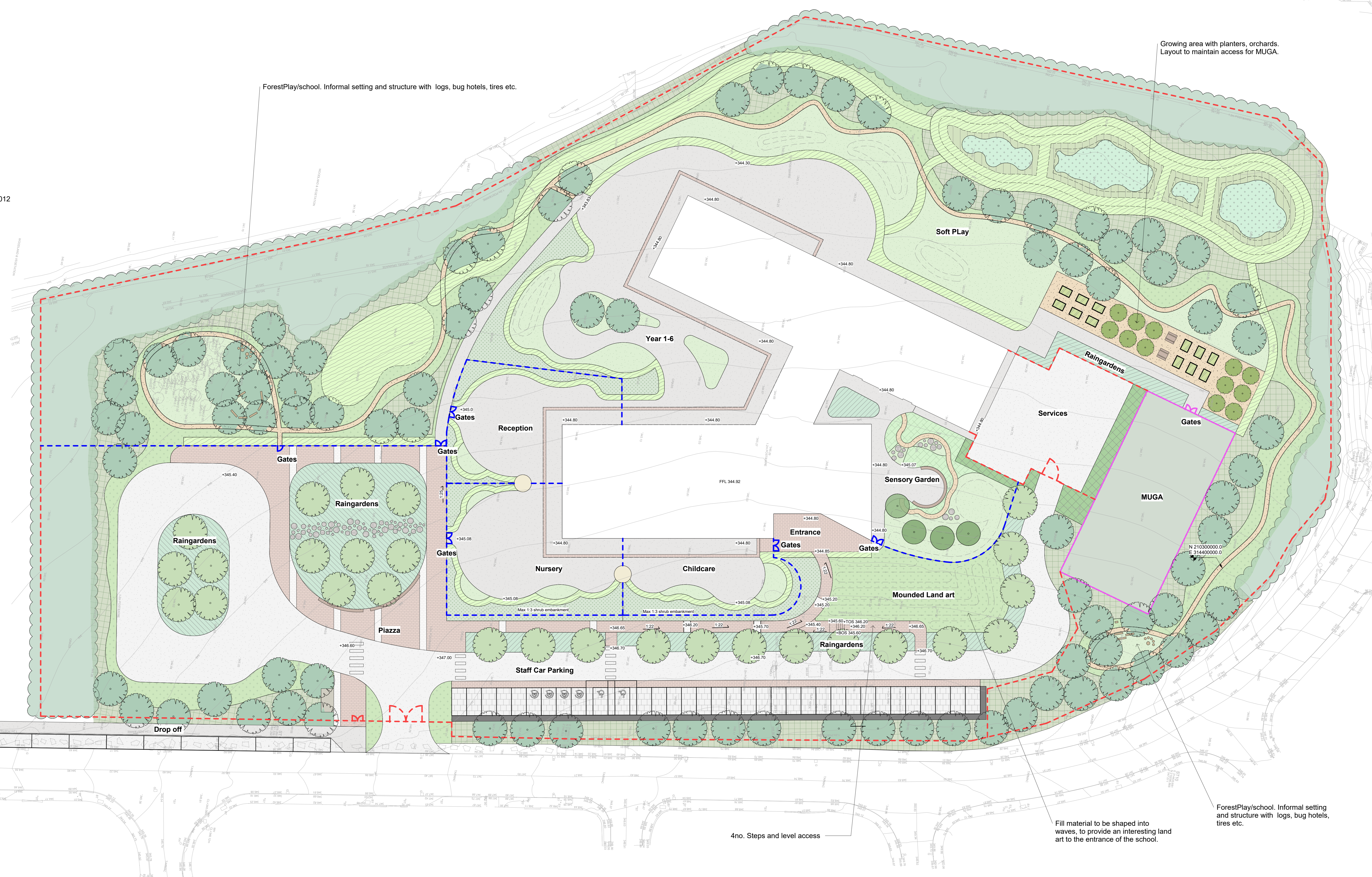
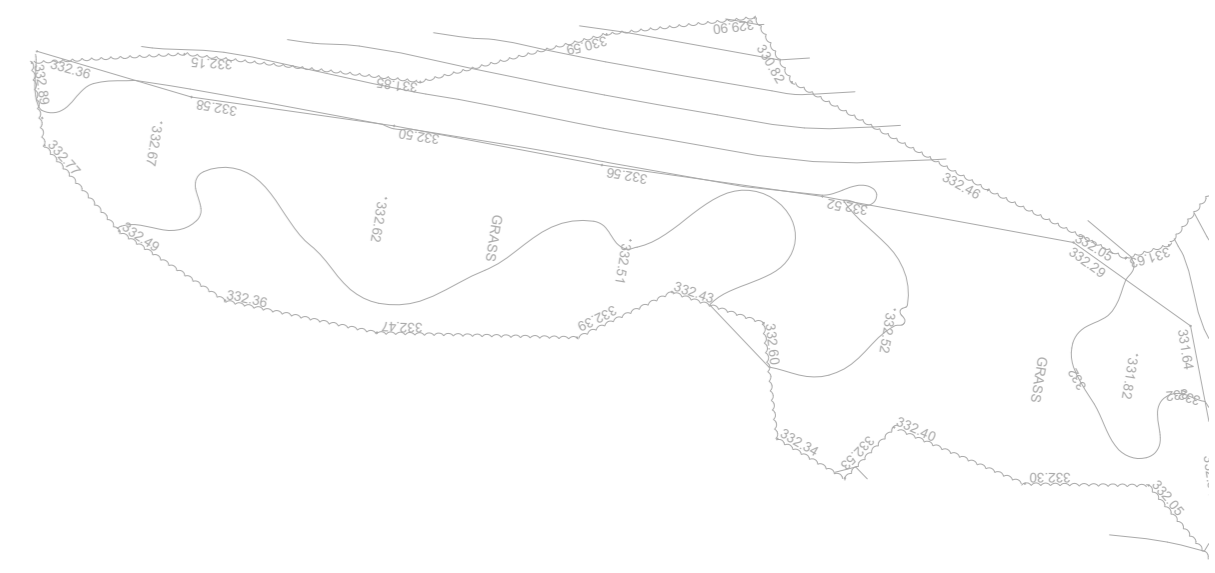

ForestPlay/school. Informal setting and structure with logs, bug hotels, tires etc.

Growing area with planters, orchards. Layout to maintain access for MUGA.

4no. Steps and level access

Fill material to be shaped into waves, to provide an interesting land art to the entrance of the school.

ForestPlay/school. Informal setting and structure with logs, bug hotels, tires etc.

No.	Description	Date	By	Check
1	Issue for Approval	22/08/2024	AS	AS
2	Issue for Construction	22/08/2024	AS	AS

Drawn	AS	Checked	AS
Date	22/08/2024	Issue Date	22/08/2024
Scale	A0	1 : 250	
Status	WORK IN PROGRESS		

<b>Austin-Smith:Lord</b>	
Project: West Medium Primary School	
Description: Landscape General Arrangement	
Job No.	12101_A01_00_22_08_0000
Drawing No.	
Revision	1